

FRONT ELEVATION.

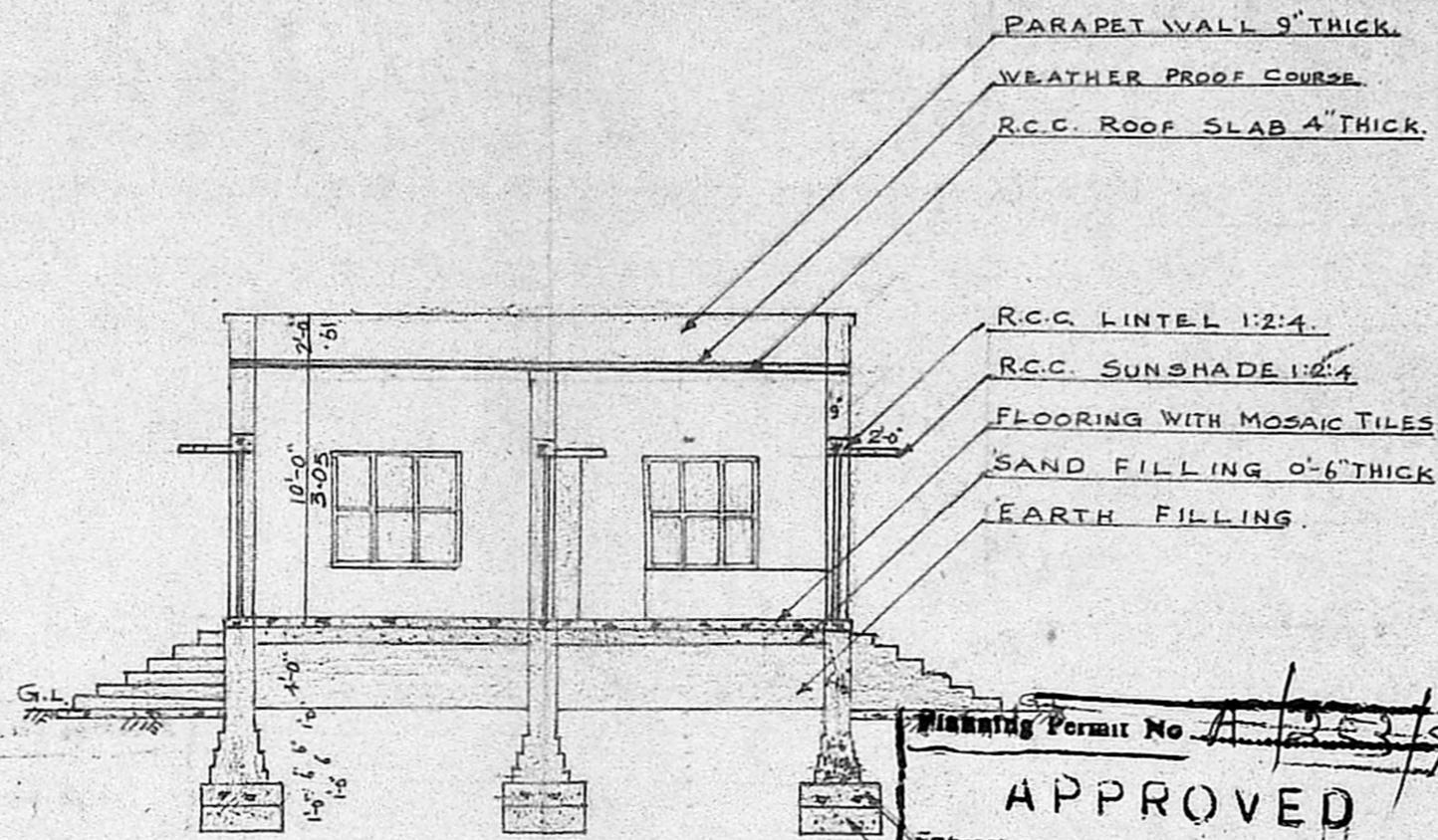

SECTION ON A-B

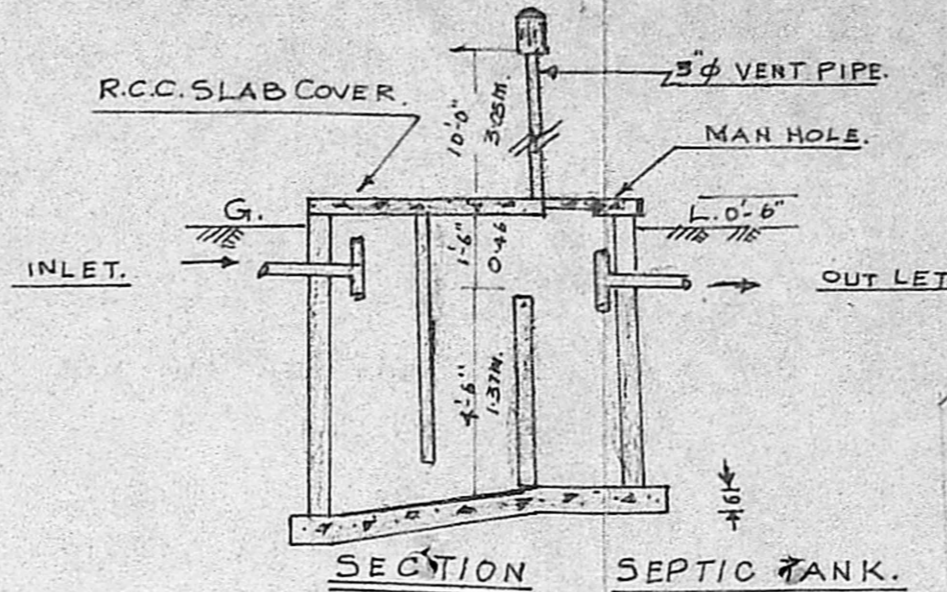

SECTION SEPTIC TANK.

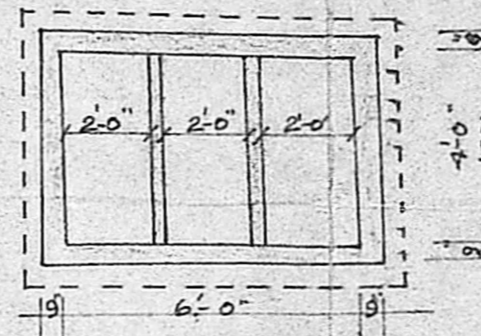

PLAN.

SCALE 1"=4'-0" (1:50)

Planning Permit No. A-23/90
APPROVED
 Subject to the conditions in
 this office letter. CONCRETE 1:4:8
 No. A-23/90 / 103/50
 e. R. Unials
 FOR MEMBER SECRETARY
 MADRAS METROPOLITAN
 DEVELOPMENT AUTHORITY.

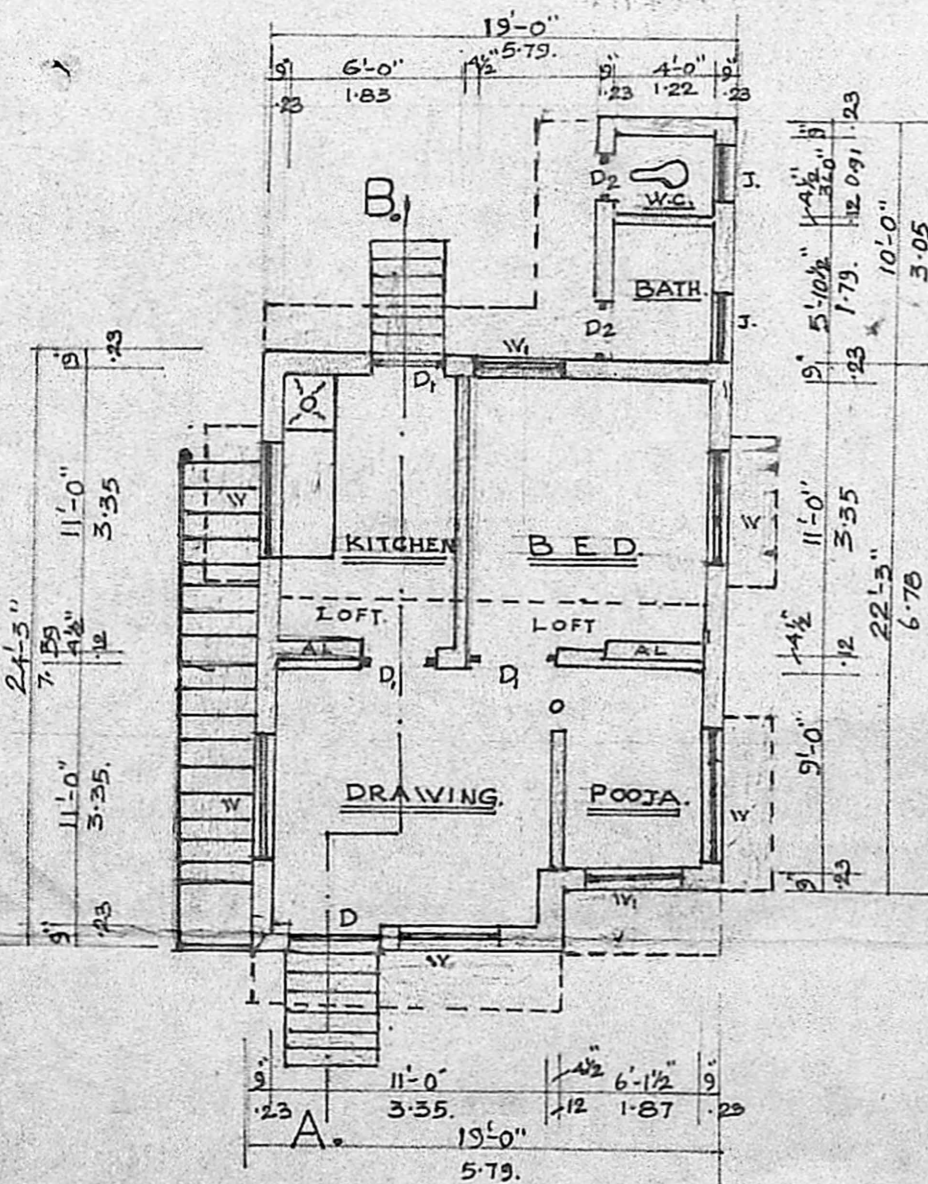

PLAN.

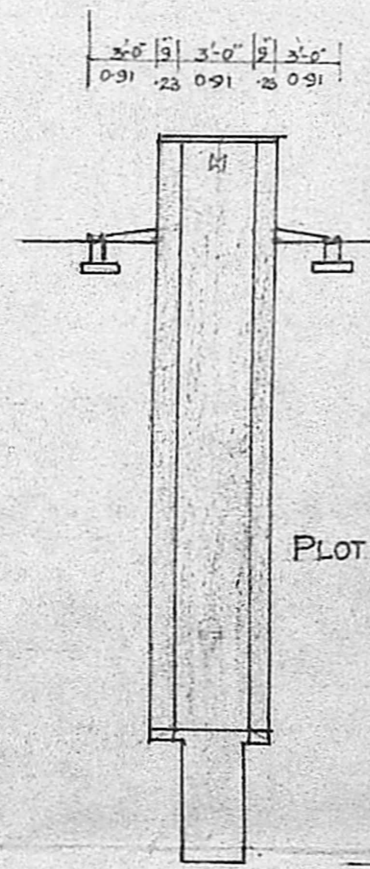

PLAN OF WELL.

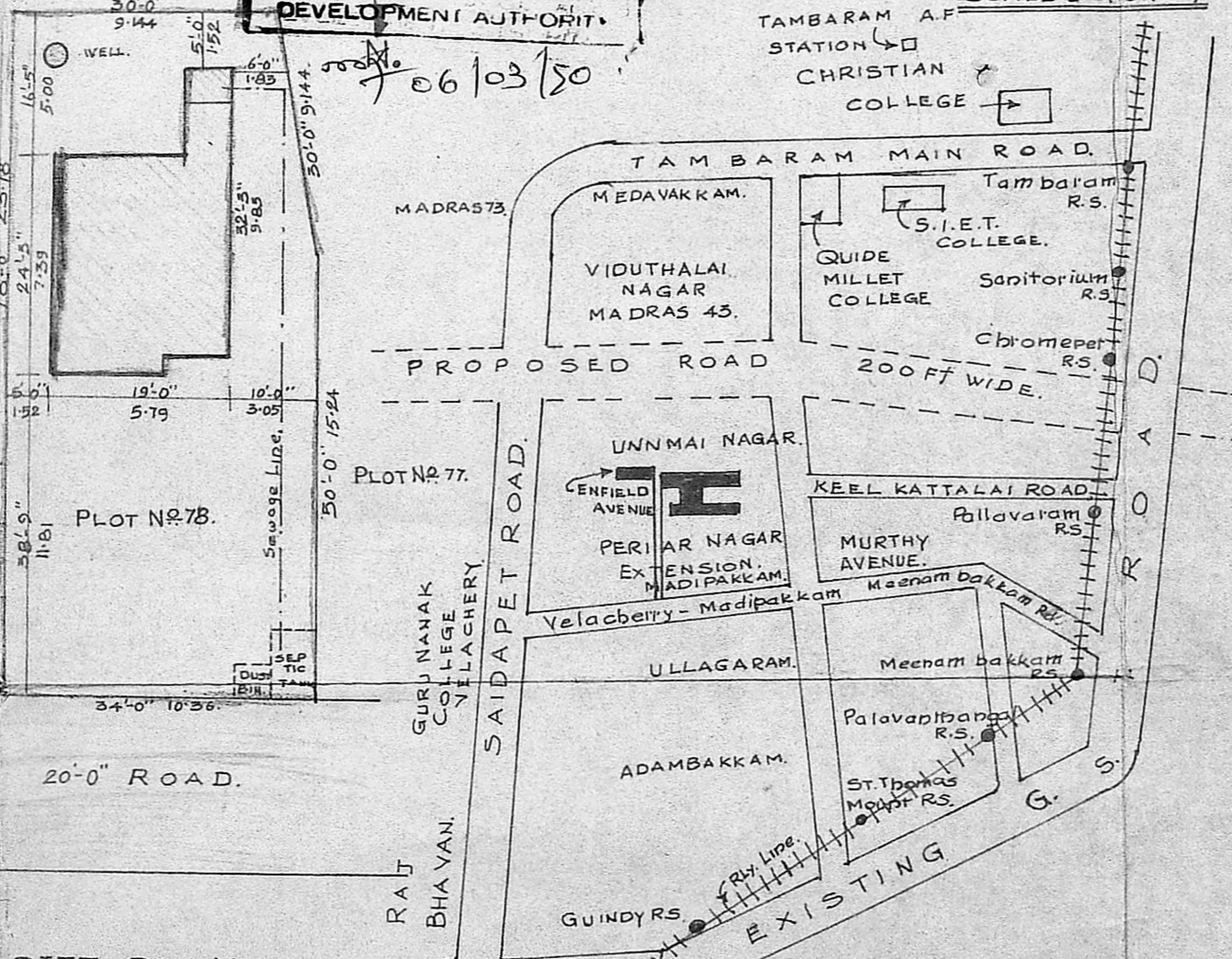

SITE PLAN.

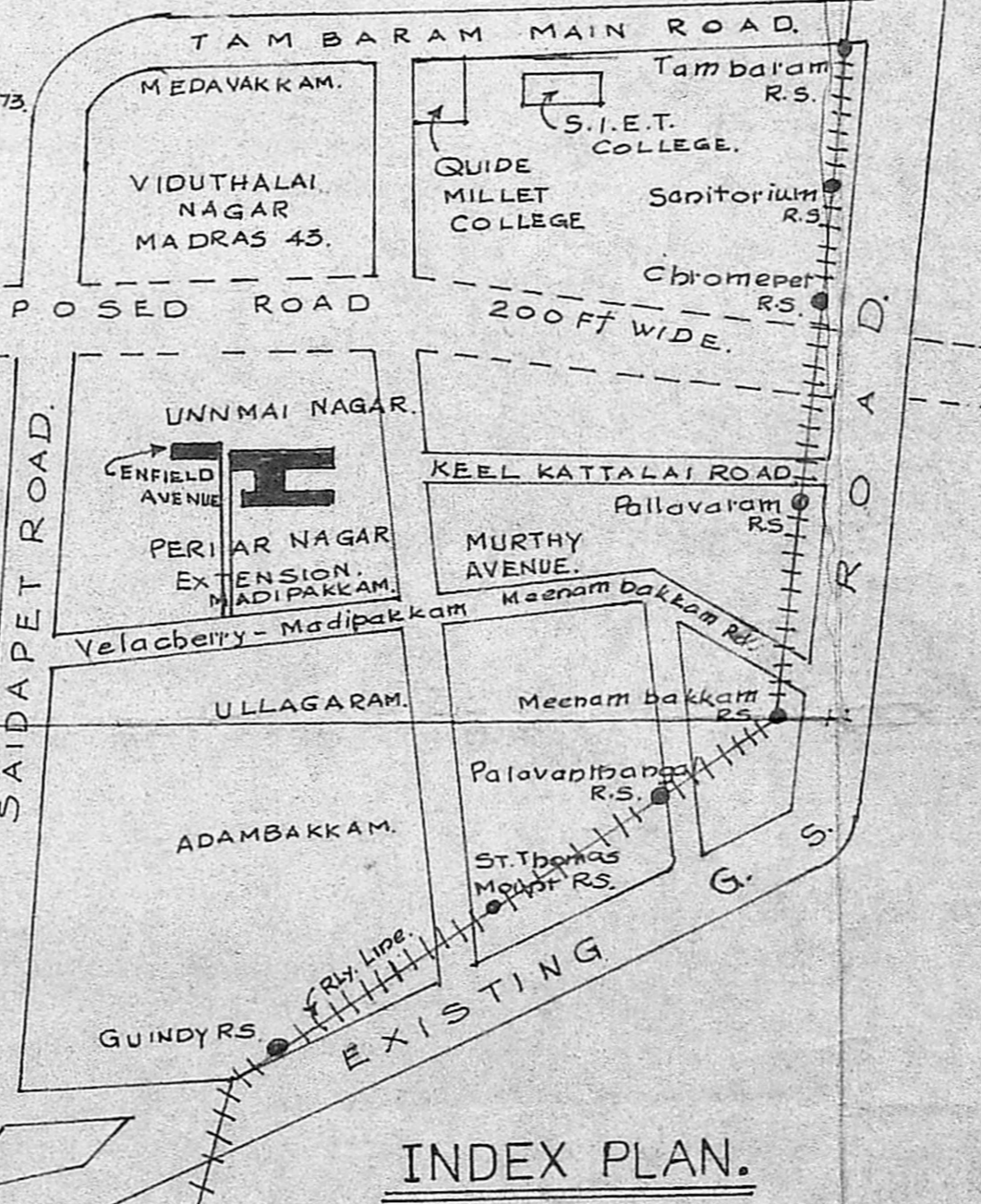

INDEX PLAN.

Inspection plan
Site vacant.
Building mostly
forwarded to public

SPECIFICATIONS

1. BRICK WORK IN C.M. 1:6 FOR FOUNDATION AND SUPER STRUCTURE.
2. R.C.C. ROOF SLAB WITH C.C. 1:2:4 $\frac{1}{2}$ " THICK WITH SUITABLE WEATHERING COURSE.
3. PLASTERING WITH C.M. 1:5 12mm THICK FOR WALLS & C.M. 1:3-12mm THICK FOR CEILING.
4. FOUNDATION CONCRETE 1:4:8-1'-0" THICK OVER 1'-0" SAND FILLING.

REFERENCE.

D.	DOOR C.W. PANELLED.	3'-6" x 7'-0"	1.07m x 2.13m.
D ₁	" " "	3'-0" x 6'-6"	0.91m x 1.98m.
D ₂	" " "	2'-6" x 6'-0"	0.76m x 1.83m.
W.	WINDOW " "	5'-0" x 4'-6"	1.52m x 1.37m.
W ₁	" " "	4'-0" x 4'-6"	1.22m x 1.37m.
J.	JOLLY R.C.G.	3'-0" x 1'-0"	0.91m x 0.31m.

COLOUR INDEX.

- PROPOSED WORK.
- ROADS.
- SITE BOUNDARY.
- SEWAGE LINE.

AREA OF PLOT 2528 Sft (234.86 sq.m.)
 PLINTH AREA PROPOSED 501 Sft.

PLAN SHOWING THE PROPOSED
 RESIDENTIAL BUILDING AT PLOT
 NO. 78, ENFIELD AVENUE, SF NO 145/5A
 NO. 154 MADIPAKKAM VILLAGE,
 CHENGALPATTU DISTRICT.

SCALE 1"=8'-0" (1:100)

Owner
OWNER.

V. SRINIVASU, L.C.E.
 Asst. Executive Engineer (Retd.)
 Consulting Civil Engineer,
LICENSED SURVEYOR
 CLASS I LICENSED SURVEYOR
 CORPORATION OF MADRAS
 No. 60, Valluvar Road,
 ADAMBAKKAM, MADRAS-10